

# Estudo de Sonoridade

## NOTAS LONGAS - Segunda-feira

Prof. Suelen Mondini

Notas longas, sem duração específica, enquanto o som tenha qualidade e seja homogêneo.

Clarinete

10/4

8/4

ESTUDOS DE SONORIDADE  
NOTAS LONGAS - Terça-feira

♩ = 45 bpm

Exercício com escala cromática

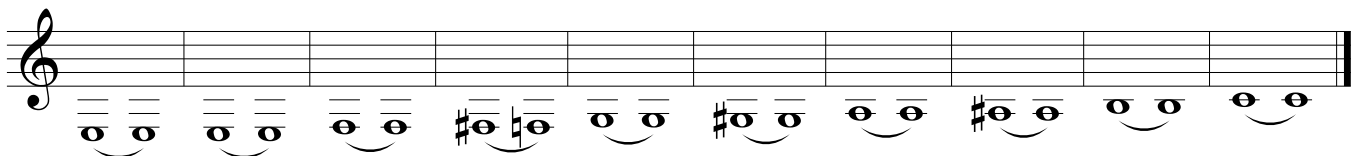
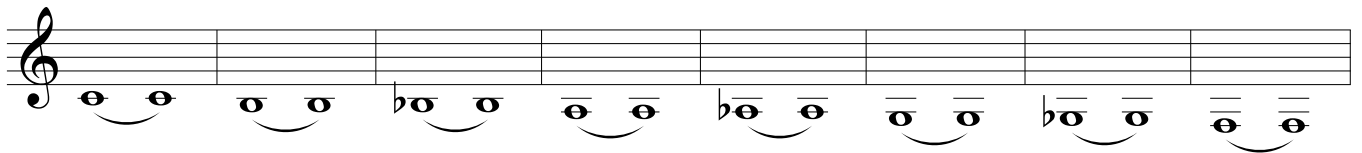
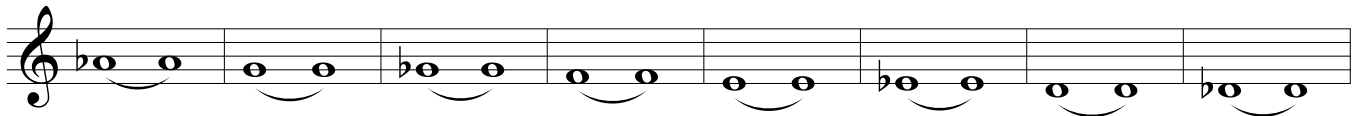
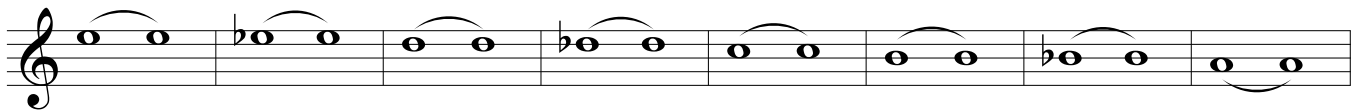
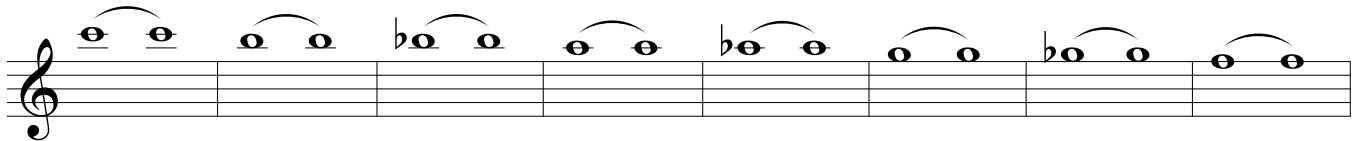
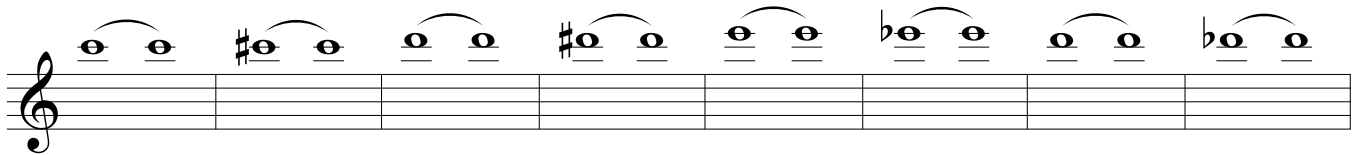
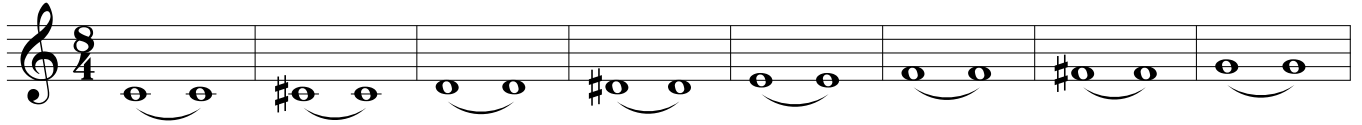

ESTUDO DE SONORIDADE  
NOTAS LONGAS - Quarta-feira

♩ = 45 bpm

Exercício em 5<sup>ª</sup>s Justas

ESTUDO DE SONORIDADE  
NOTAS LONGAS - Quinta-feira

♩ = 45 bpm

Exercícios em 8<sup>as</sup> Justas, diatonicamente

ESTUDO DE SONORIDADE  
NOTAS LONGAS - Sexta-feira

♩ = 45 bpm

Exercício em 8<sup>as</sup> Justas, cromaticamente
